

Violoncello

7 Unisoni

7 Orchester-Einspielstücke im Unisono

Unisono 1

Swinging Leaves

Allegro molto ♩ = 157

Joachim Johow

4

11

19

26

33

39

47

54

60

Violoncello

2. Hora

Joachim Johow

Allegro molto

$\text{♩} = 132$

4

secunda volta pp

10

17

24

31

39

46

53

60

64

3. A Joke (Accelerando)

Joachim.Johow

Andante
2

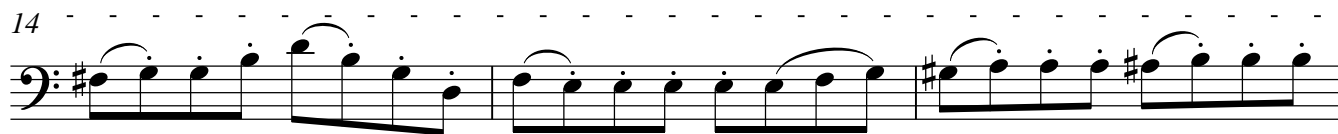

4. Norwegischer Tanz

Joachim Johow

Allegro

4

3 3 3 simile

9

3 3 3

15

21

26

32

38

44

50

53

Violoncello

5. Troika (Pizzicato)

Joachim Johow

Allegro molto

5

pizz

5

mf

9

13

17

21

25

29

secunda volta pp *ppp*

6. Walzer

Vivace ♩ = 180

Joachim Johow

8 **A**

16

24 rit.

31 **B** a tempo

39

47 **C**

55

63 **D** 2

74 **E** 3

85

92 rit.

99 **F** a tempo

106